

Homenaje Soberano A Sergio

SERGIO VARGAS

Transc: EDUARDO MOREL
Tel: 809-882-3173
moreduardo@hotmail.com

INTRO... ♩ = 155

1

Alto Sax

5

9

LA QUIERO A MORIR

13

17

12

33

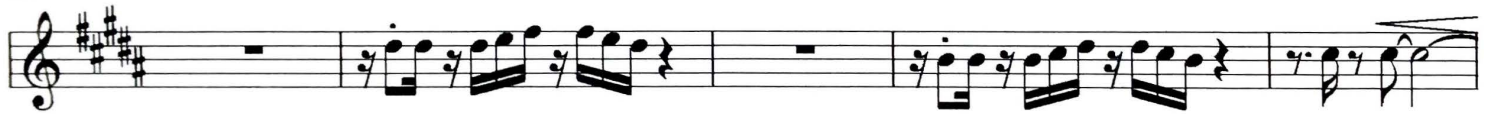

38

5

46

DELIRIO

50

55

4

63 **4** **2**

71 **4**

78

82 *LA NOVIA* > > > >

87

91 **2**

96 **1.**

100 **2.** *DILE* ^ ^ ^ ^

04

114

119

123

130

LA VENTANITA

135

145

150

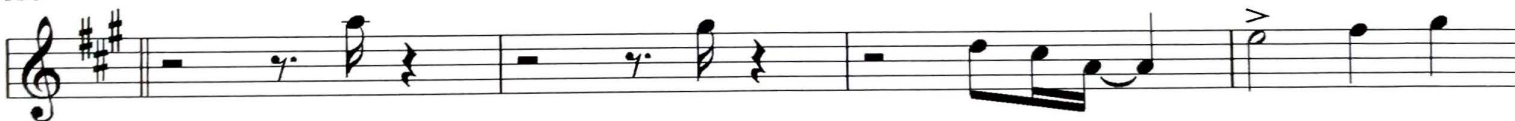

154

158

161

Fine